

Jan Flessel

Studies for Piano Trio No. 2

"Rules of Play"

2018

dedicated to

Trio Gemini

premiere

25.06.2018

Jazzhus Montmartre, Copenhagen

Controller

The Video-and Audio-Playback is controlled by a fourth Player with a Xbox-Controller. The Controller-Player gets his own score and Place on the Stage.

Technical Setup

- * 1 big screen, places between the musicians (between piano and cello f.ex.)
- * projector (HD) (or a huge TV)
- * 4 microphones (1 for each instrument, 2 for piano)
- * 3 Loudspeakers(monitors), placed close or even into the musicians
- * Audio Interface (at least 6 channels)
- * Mixer
- * headphone preamps
- * XLR cables
- * phone extension cables
- * 1 mic stand
- * 3 notestands
- * 3 chairs

Performance Notes

Most special playing techniques are described directly in the bar where they appear.

Strings

C G D A E over the notheads indicate which String to play

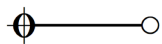

Mute-Line
Strings

Muteline - all 4 strings are to be muted f.ex by putting the left hand softly on the strings without pressing them down.
Notated pitches or glissandi are to be performed with the bow/bowhand approximately at the position of the notated pitch.

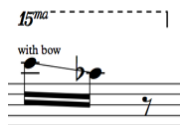

with bow means that the glissando is to be performed with the bow

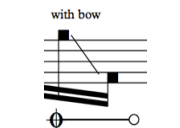

squared notheads indicate sounds without a specific pitch and will create mostly noise

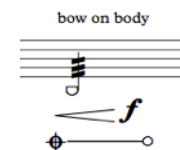

if **with bow** is written in combination with **squared notheads**, the higher the notes, the closer to the bridge and the lower the notes, the further on the fingerboard the bow should be placed

Piano

chromatic cluster (here: from A1-A2)

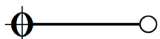

Muteline - Strings have to be muted inside the Piano with one Hand.

Controller

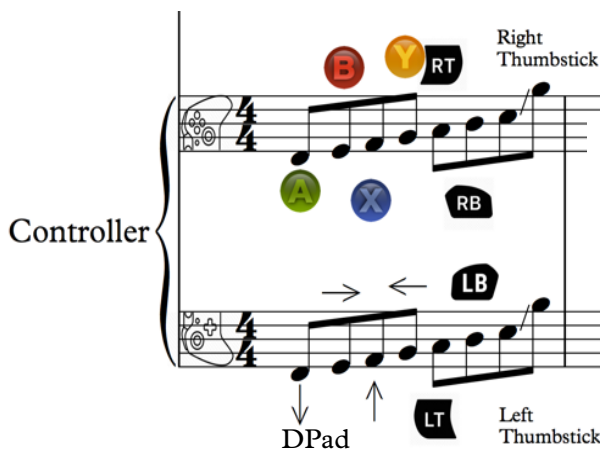

Upper System - Right Hand
Lower System - Left Hand

Arrows indicate the movement direction of the Analog Sticks

Glissando Lines mean a transission in the direction indicated by the Arrow keys

Studies for Piano Trio

No. II

Rules of Play

Jan Flessel

9

Vln.

Vc.

Pno.

Controller

$\text{♩} = 125$

bow on the body of the instrument pizz.

with bow pizz.

pizz. bow on the body of the instrument

15^{ma}

3

pp

pp

* Ped.

8^{vb}

RB

LT LB

3

15 $\text{♩} = 56$
with bow

Vln. *f*

Vc. *p*

15^{ma}
very close to the bridge
noise, pitched sound, no flageolet

saltando

m.vib.

saltando

Pno.

$\text{♩} = 56$

Controller

Y A X B

36

Vln. behind the bridge pizz arco let the bow bounce (saltando) legno *pp*

Vc. arco let the bow bounce (saltando) *f* *f*

Pno. 3

Controller *Red.* *LT* 6

legno
.....

39

Vln. arco
pizz. *pp*

Vc. 3 3

Pno. *pp*

Controller RT LT

6 6

6 6

* ↓ ↑ ↓

42 (o)

Vln.

Vc.

Pno.

Controller

behind the bridge pizz

pp

ped. *

RT

LT

44

Vln.

Vc.

Pno.

Controller

legno

pp

pp

RT

LT

6

6

*

50

Vln.

Vc.

Pno.

Controller

legno

pp

with bow

f

Ped.

6

RT

LT

*

53

Vln. behind the bridge pizz. arco 3rd. behind the bridge pizz.

Vc. pizz. 3rd. arco *f*

Pno. *p* *mf* *pp* Ped. *

Controller LB RB

59

behind the bridge
pizz

Vln.

Vc.

legno

Pno.

Red.

Controller

RB

LB

64

Vln.

Vc.

Pno.

Controller

pp

f

*

Red.

LB

75

Vln. $\text{♩} = 79$ 5th. $\text{♩} = 96$

Vc. $\text{♩} = 66$ every 2nd time $\text{♩} = 77$ saltando G $\text{♩} = 104$ saltando G saltando $\text{♩} = 82$ saltando G

arco let the bow bounce (saltando) 3

every 2nd time pizz pp 3

every 2nd time C arco 6th. saltando saltando

3 6 6 6 3

pp p pp

Pno. every 3rd time 5 every 2nd time every 2nd time 5

only 1x

only 1x

only 1x

Ped. $\text{♩} = 79$ $\text{♩} = 96$ $\text{♩} = 66$ $\text{♩} = 77$ $\text{♩} = 104$ $\text{♩} = 82$

Controller

RT LT

81

Vln. $\text{♩} = 70$ $\text{♩} = 100$ $\text{♩} = 60$ $\text{♩} = 76$ $\text{♩} = 120$ $\text{♩} = 99$ $\text{♩} = 79$

Vc. *pp* *pp*

Pno. *pp* 5 4 4 4 4 4 4 4 4 4

Ped. * Ped. * Ped. * Ped. * Ped. * Ped. * Ped. *

Controller

$\text{♩} = 70$ $\text{♩} = 100$ $\text{♩} = 60$ $\text{♩} = 76$ $\text{♩} = 120$ $\text{♩} = 99$ $\text{♩} = 79$

88

Vln.

Vc.

Pno.

Controller

♩=84 ♩=140 ♩=70 ♩=104 ♩=112 ♩=120

4:5 ♩ 3:5 ♩ 4:5 ♩

6:5 ♩ 6:5 ♩ 6:5 ♩

Ped. * Ped. * Ped. *

RT LT RT LT RT LT

94

Vln. $\text{♩} = 86$ $\text{♩} = 60$ $\text{♩} = 120$ $\text{♩} = 96$ $\text{♩} = 56$ $\text{♩} = 69$ continuously

Vc. continuously

Pno. every 2nd time every 3rd time *pp* *ff*

Controller $\text{♩} = 86$ $\text{♩} = 60$ $\text{♩} = 120$ $\text{♩} = 96$ $\text{♩} = 56$ $\text{♩} = 69$

RT

LT

113

♩=29

♩=94

Vln.

Vc.

Pno.

Controller

saltando

arco
let the bow bounce
(saltando)
with bow

legno
4th E 15^{ma}

with bow

6th E sim.

5th A

3 3

with bow

C G A D C A

3

f

pp

bow with overpressure
in the middle
of the string
dark percussive
tremolo

bow behind bridge

gliss inside piano
very soft (with fingertip)

15^{ma}

8^{va}

pp

scratch with
fingernail

8^{vb}

Ped. * Ped. * Ped. * Ped. *

Ped. * Ped.

RT

LB

RB

LT

6

6

3

↓ → ↑

↓ → ↑

127 *molto vib.*

Vln. *A* 6th *15^{ma}* *D* 5th *8^{va}*

Vc. *pizz.* *arco* *saltando* *pp*

Pno. *harmonics inside piano* *15^{ma}* *gliss inside piano very soft (with fingertip)* *mf*

Controller *LB* *RT* *6*

140

Vln. *pp* *D* bow behind bridge

Vc. 6th G

Pno. harmonics inside piano

Controller

pp

saltando 15^{ma}

Ped. * Ped. * Ped.

(15) 144

Vln. pizz.

Vc. pizz.

Pno. harmonics inside piano

Ped. *

8^{vb} Ped. *

sim. 3 3 3 3

LT RT

147

Vln. *pp* bow behind bridge arco m.s.t.

Vc. *f* arco *saltando* 3 4th D G C D 3

Pno. *

Controller

6 RT 6 Ped. *

150 $\text{♩} = 74$

Vln. $\text{♩} = 74$

Vc. $\text{♩} = 74$

Pno. $\text{♩} = 74$

Controller $\text{♩} = 74$

start as slow as possible

5th 5th sim.
4th

ppp 3 3

f

pp

* Ped.

